

Heatons
Planning Environment Design

SITE	
Cliffe Hill Quarry	
PROJECT	
Eastern Extension	
DRAWING TITLE	
Oblique Photograph 1	
DATE	REFERENCE
May 2022	Flight 1
SCALE	
NTS	
STATUS	
FINAL	

The Arc, 6 Mallard Way, Pride Park, Derby. DE24 8GX
www.heatonplanning.co.uk
© Crown copyright and database rights 2021

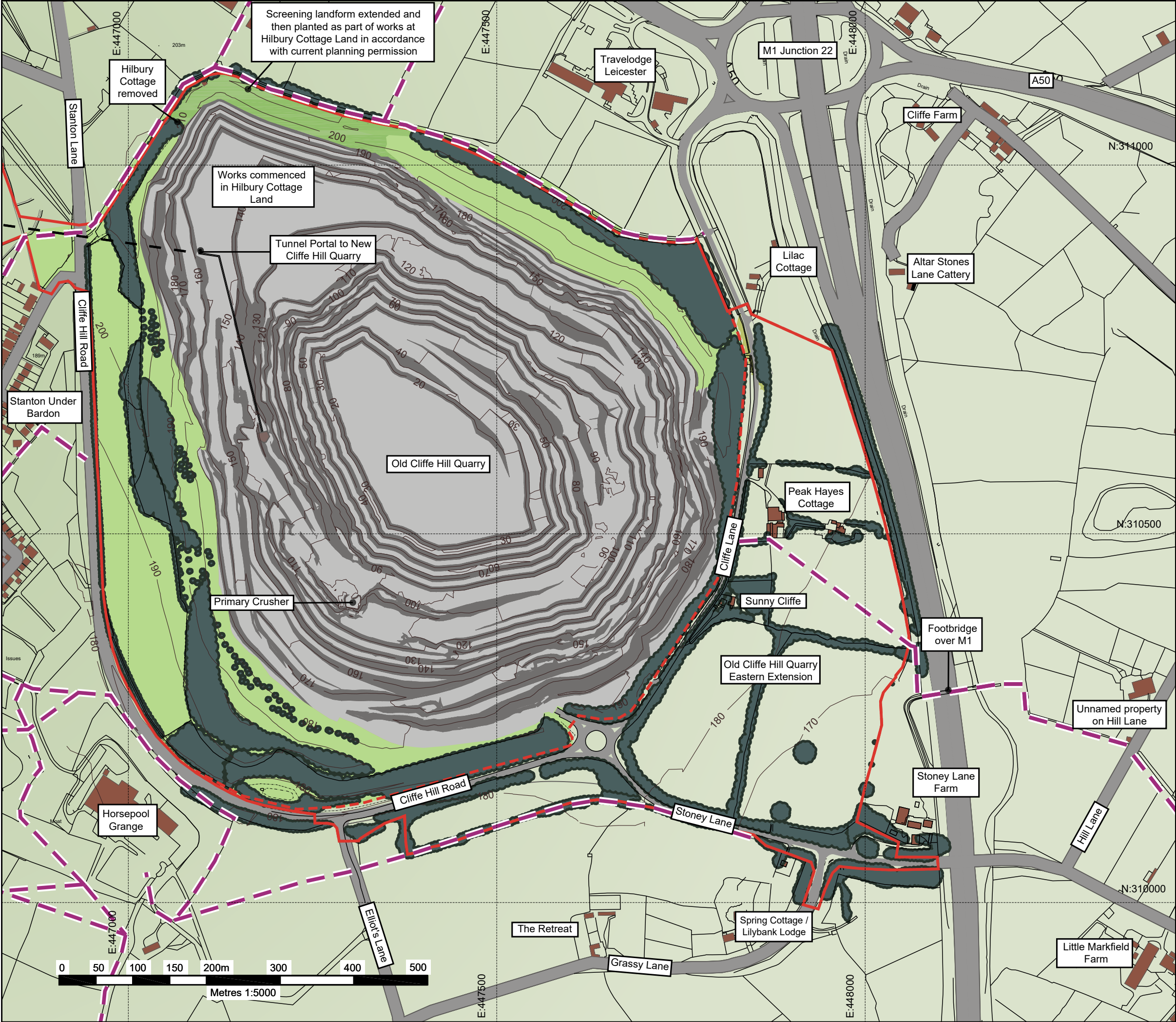

LEGEND

- Application Boundary
- Boundary of Current Planning Permission
- Existing Right of Way
- Contours (10m intervals)
- Route of Joskins Tunnel
- Existing Woodland / Trees
- Operational Quarry Workings
- Existing Farmland and Buildings
- Existing Road Network
- Existing Screening Landform and Landscaping
- Future Screening Landform and Landscaping (Hilbury Cottage Land)



Heatons
Planning Environment Design

SITE	
Cliffe Hill Quarry	
PROJECT	
Eastern Extension	
DRAWING TITLE	
Old Cliffe Hill - Quarry Development c2022-26	
DATE	REFERENCE
June 2022	EE-BASE-003
SCALE	
1:5,000 @ A3	
STATUS	
FINAL	



The Arc, 6 Mallard Way, Pride Park, Derby. DE24 8GX
www.heatonplanning.co.uk
© Crown copyright and database rights 2021

220621_EE-BASE-003_SM.dwg

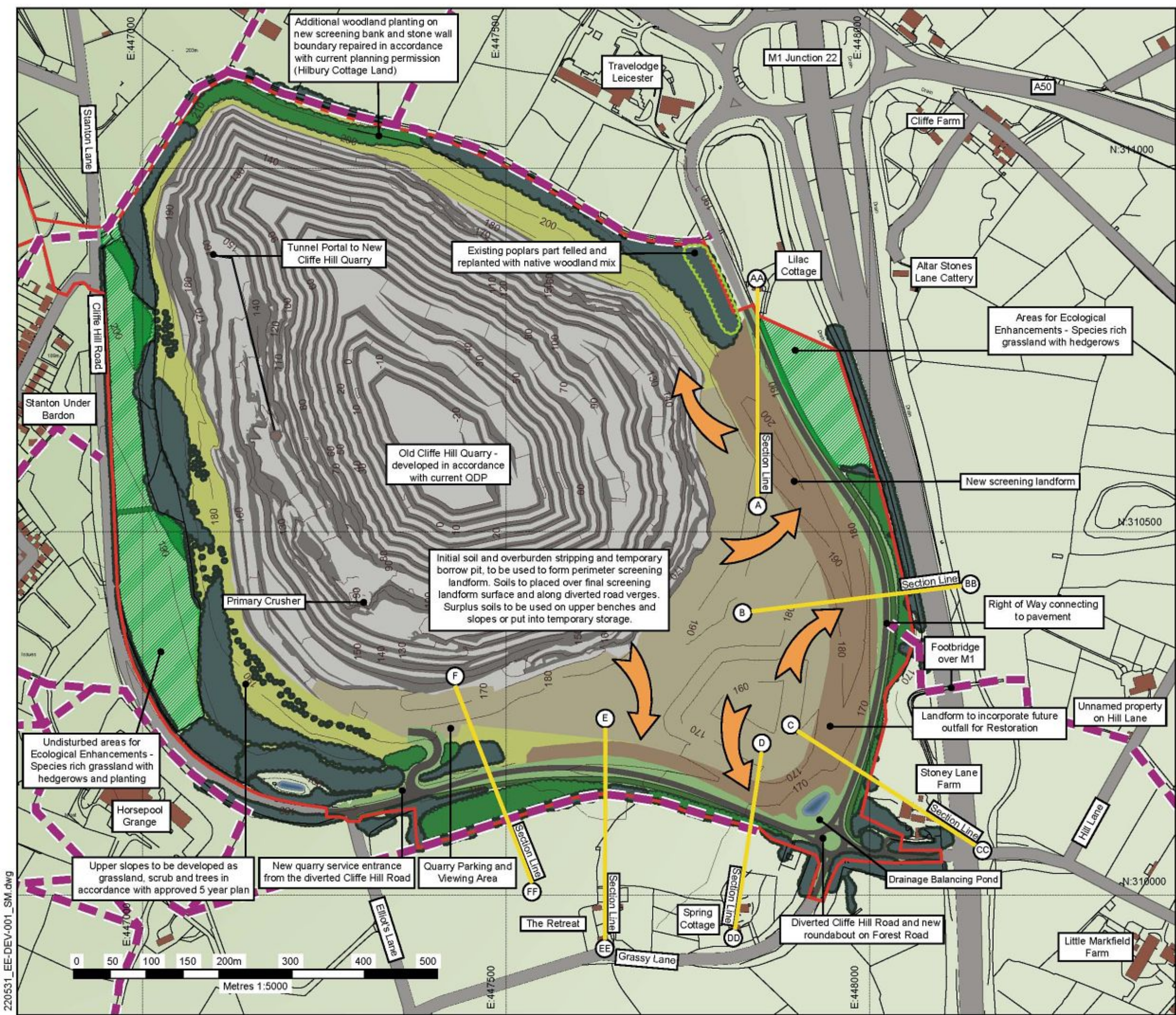

LEGEND

- Application Boundary
- Existing Right of Way
- Diverted Road, Pavement and Grass Verge
- Contours (10m intervals)
- Existing Woodland and Scrub
- Woodland Planting
- Proposed Hedge
- Species-Rich Grassland
- Quarry Workings
- New Screening Landform Under Construction
- Exposed Overburden / Soils Slopes
- Direction of Soil / Overburden Movement
- Areas for Ecological Enhancement (Improved Grassland to Species Rich Grassland with Species Rich Hedgerows)

Note:
Refer to drawings EE-DEV-007 to EE-DEV-009 for Illustrative Cross Sections



Heatons
Planning Environment Design

SITE	
Cliffe Hill Quarry	
PROJECT	
Eastern Extension	
DRAWING TITLE	
New Roads and Screening Landform Construction	
DATE	REFERENCE
May 2022	EE-DEV-001
SCALE	
1:5,000 @ A3	
STATUS	
FINAL	







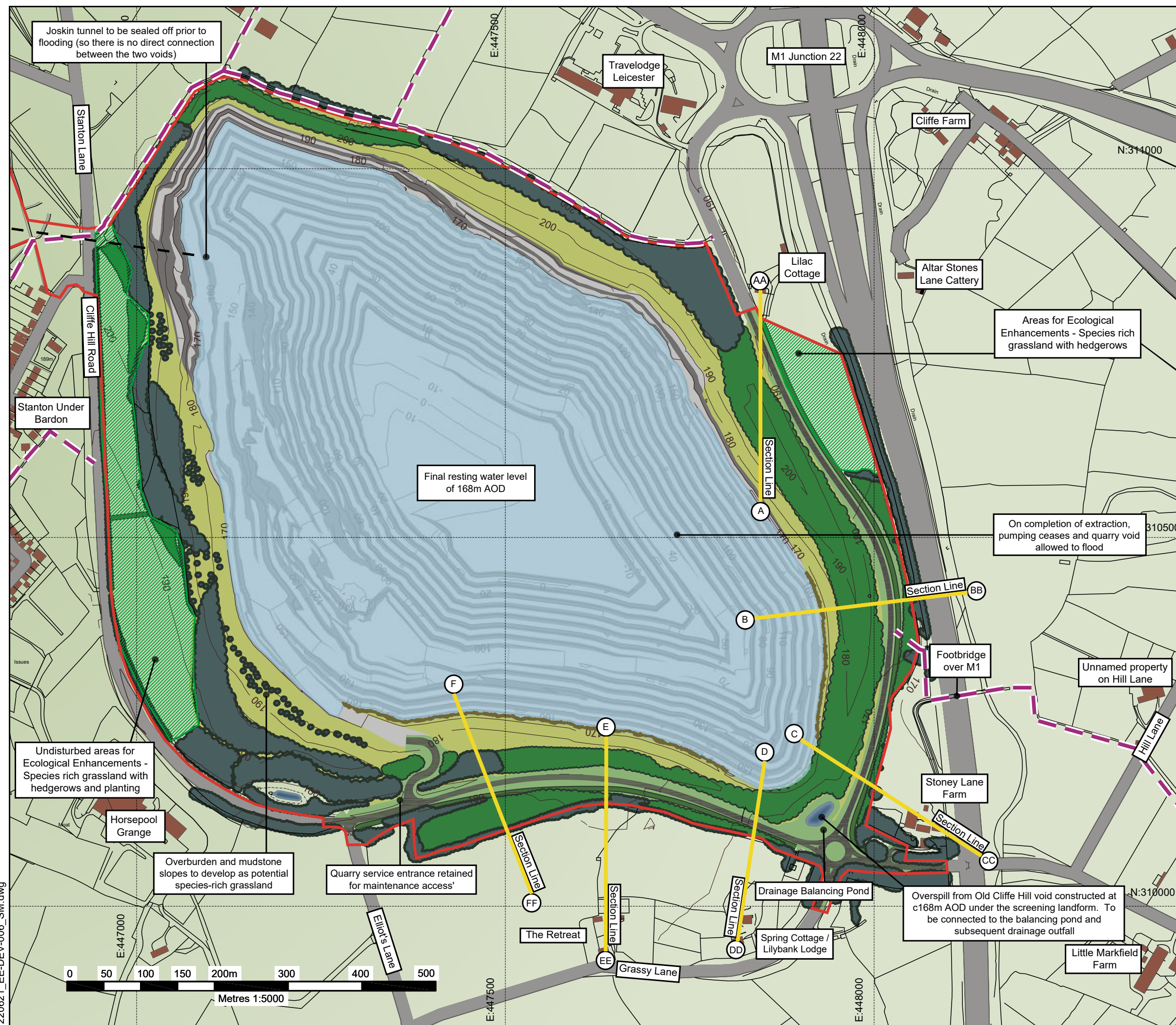







The Arc, 6 Mallard Way, Pride Park, Derby. DE24 8GX
www.heatonplanning.co.uk
© Crown copyright and database rights 2021

220531_EE-DEV-001_SM.dwg



LEGEND

- | | |
|---|---|
|  | Application Boundary |
|  | Existing Right of Way |
|  | Route of Joskins Tunnel |
|  | Contours (10m intervals) |
|  | Diverted Road, Pavements and Grass Verge |
|  | Existing Woodland and Scrub |
|  | Woodland Planting |
|  | Proposed Hedge |
|  | Species-Rich Grassland |
|  | Exposed Rock Faces and Benches |
|  | Restoration Waterbody |
|  | Marginal Vegetation |
|  | Areas for Ecological Enhancement
(Improved Grassland to Species Rich
Grassland with Species Rich Hedgerows) |

Note:

Refer to drawings EE-DEV-007 to EE-DEV-009 for Illustrative Cross Sections



Heatons
Planning Environment Design

SITE
Cliffe Hill Quarry

PROJECT
Eastern Extension

DRAWING TITLE
Old Cliffe Hill Restoration Plan

DATE	REFERENCE
June 2022	EE-DEV-006

SCALE
1:5,000 @ A3

STATUS
FINAL

The Arc, 6 Mallard Way, Pride Park, Derby. DE24 8GX
www.heatonplanning.co.uk

© Crown copyright and database rights 2021

220621_EE-DEV-007_SM.dwg

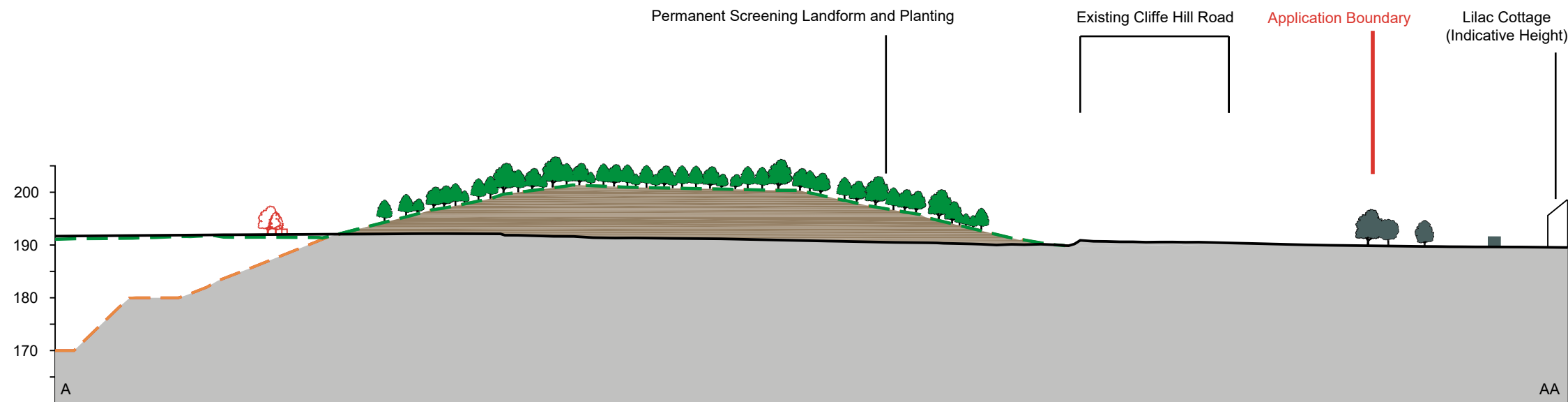

Section A - AA Route of Existing Cliffe Lane

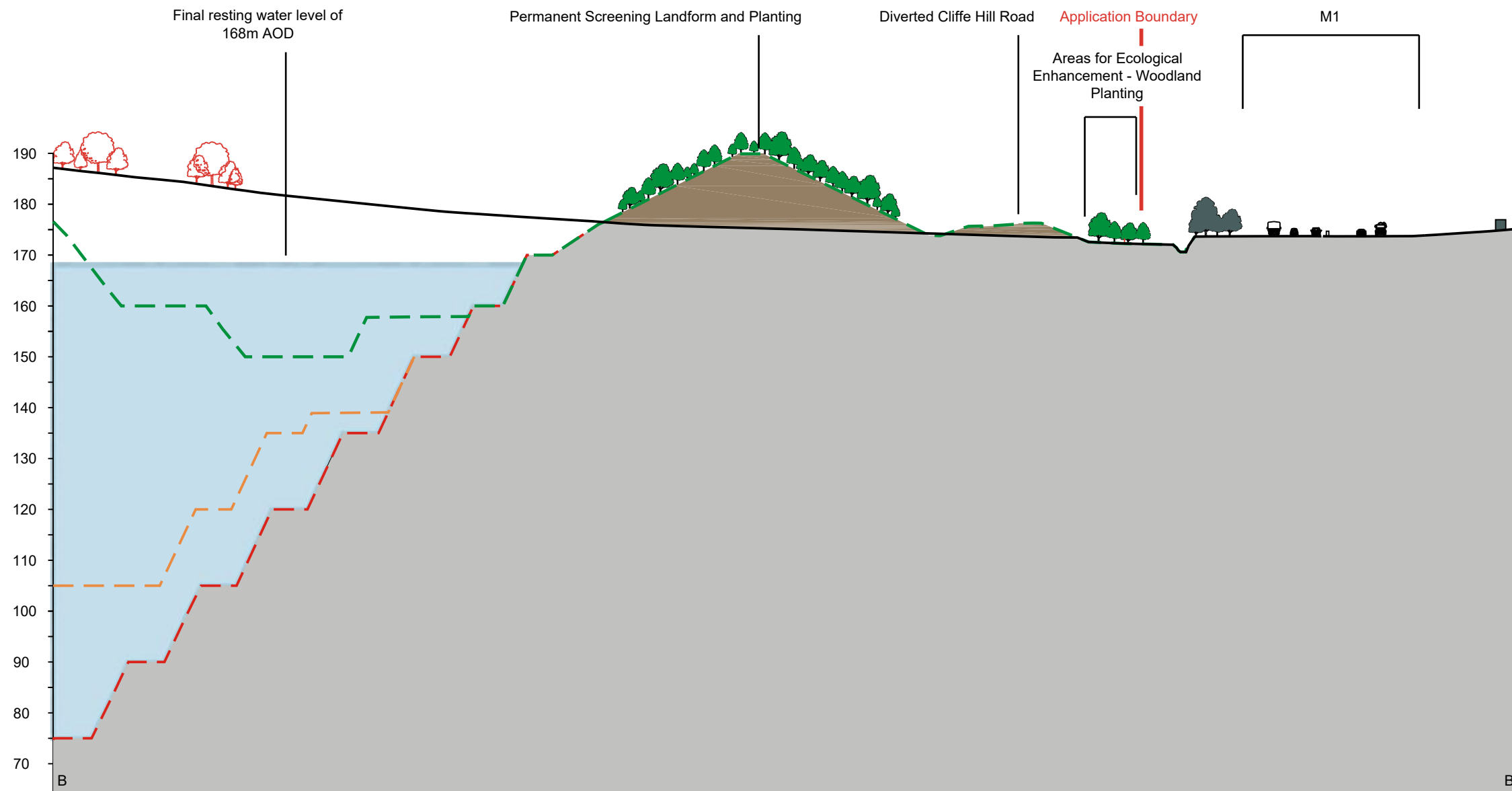

Section B - BB Diverted Cliffe Lane

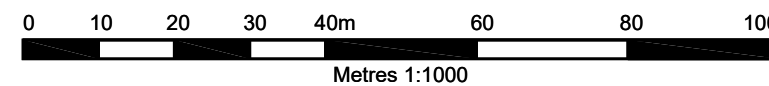

LEGEND

- Existing Landform
- Proposed Quarry Development Stage 1 (refer to EE-DEV-003)
- Proposed Quarry Development Stage 2 (refer to EE-DEV-004)
- Proposed Quarry Development Stage 3 (refer to EE-DEV-005)
- Unworked Ground
- Fill Material
- Restoration Waterbody
- Removed Vegetation
- Existing Vegetation
- Proposed Vegetation (shown up to 6m high, assumed 10 years old)



Heatons
Planning Environment Design

SITE
Cliffe Hill Quarry

PROJECT
Eastern Extension

DRAWING TITLE
Illustrative Cross Sections A and B

DATE
June 2022

REFERENCE
EE-DEV-007

SCALE
1:1,000 @ A3

STATUS
FINAL

Heatons The Arc, 6 Mallard Way, Pride Park, Derby. DE24 8GX
www.heatonplanning.co.uk
© Crown copyright and database rights 2021



LEGEND

- Application Boundary
- Existing Right of Way
- Route of Joskins Tunnel
- Contours (10m intervals)
- Existing Quarry Viewing Point
- Existing Woodland / Trees
- Woodland and Scrub Planting
- Existing Farmland and Buildings
- Exposed Rock Faces and Benches
- Species-Rich Grassland
- Existing Landscaping and Slopes
- Potential Industrial Land
- Marginal Vegetation
- Restoration Waterbody

Midland
Quarry
Products
Limited

Heatons
Planning Environment Design

SITE
Cliffe Hill Quarry

PROJECT
Eastern Extension

DRAWING TITLE
New Cliffe Hill - Restoration Plan

DATE June 2022	REFERENCE NQ-DEV-002
SCALE 1:5,000 @ A3	
STATUS FINAL	

Heatons The Arc, 6 Mallard Way, Pride Park, Derby. DE24 8GX
www.heatonplanning.co.uk
© Crown copyright and database rights 2021

220621_NQ-DEV-2_SM.dwg



LEGEND

- Application Boundary
- Limit of Extraction
- Existing Right of Way
- Proposed Permissive Footpath
- Proposed Viewing Area
- Existing Vegetation to be Removed
- Diverted Road Carriageway and Earthworks
- Perimeter Screening Landform
- Area of Ecological Enhancement
- Proposed Vegetation

Note:

Aerial photograph taken 20th April 2019
Aerial Photography 12.5cm by GeoPerspectives



Heaton's
Planning Environment Design

SITE	
Cliffe Hill Quarry	
PROJECT	
Eastern Extension	
DRAWING TITLE	
Proposed Elements on Aerial Base	
DATE	REFERENCE
May 2022	EE-DEV-017
SCALE	STATUS
NTS	EXHIBITION

The Arc, 6 Mallard Way, Pride Park, Derby. DE24 8GX
www.heatonplanning.co.uk
© Crown copyright and database rights 2021

NOT TO SCALE FOR EXHIBITION PURPOSES ONLY

220608_EE-DEV-0017_SM.dwg

